

40 HILLTOP CRESCENT

PORTSMOUTH | HAMPSHIRE | PO6 1BD



£700,000
Freehold

- Four Double Bedroom Detached House
- Requested Hillslope Cul-De-Sac Location
- Generous Front and Rear Gardens
- Far Reaching Views of Surrounding Area
- Two En-Suites and Family Bathroom
- Living Room, Dining Room and Garden Room
- Fitted Kitchen and Integral Garage
- Approximate Internal Area = 2220 Sq Ft

**FRY &
KENT**



In Brief

Fry and Kent have the pleasure in offering for sale this generous sized and extended detached family home which is situated in one of the most popular residential locations within the area. The property enjoys far reaching views towards the Meon Valley and Butser Hill. Offering easy access to local amenities, bus routes and rail links, the property is also within the catchment area for Court Lane and Springfield School. The accommodation is arranged over two floors and comprises; entrance porch, entrance hallway, living room with a feature wood burner, garden room with roof lantern, dining room, kitchen with a pantry area, cloakroom and integral garage on the ground floor. On the first floor are four double bedrooms, two of which benefit from en-suite facilities. The family bathroom is also situated on the first floor and comprises a four piece suite. To the rear is a landscaped garden, mainly laid to lawn with mature flower and shrub borders. A raised decking area adjoins the back of the property, perfect for entertaining. To the front is a block paved driveway leading to the garage and a landscaped front garden. Early internal viewing is strongly recommended to appreciate both the accommodation and location on offer.

£700,000

KEY FACTS

This Property Is Freehold

EPC Rating – C

Council Tax Band – E

Total Approximate Floor Area – 2222 Sq Ft (Includes Garage)



40 HILLTOP CRESCENT

PORTSMOUTH | HAMPSHIRE | PO6 1BD



Hilltop Crescent, Cosham

Approximate Gross Internal Area = 206.2 sq m / 2220 sq ft

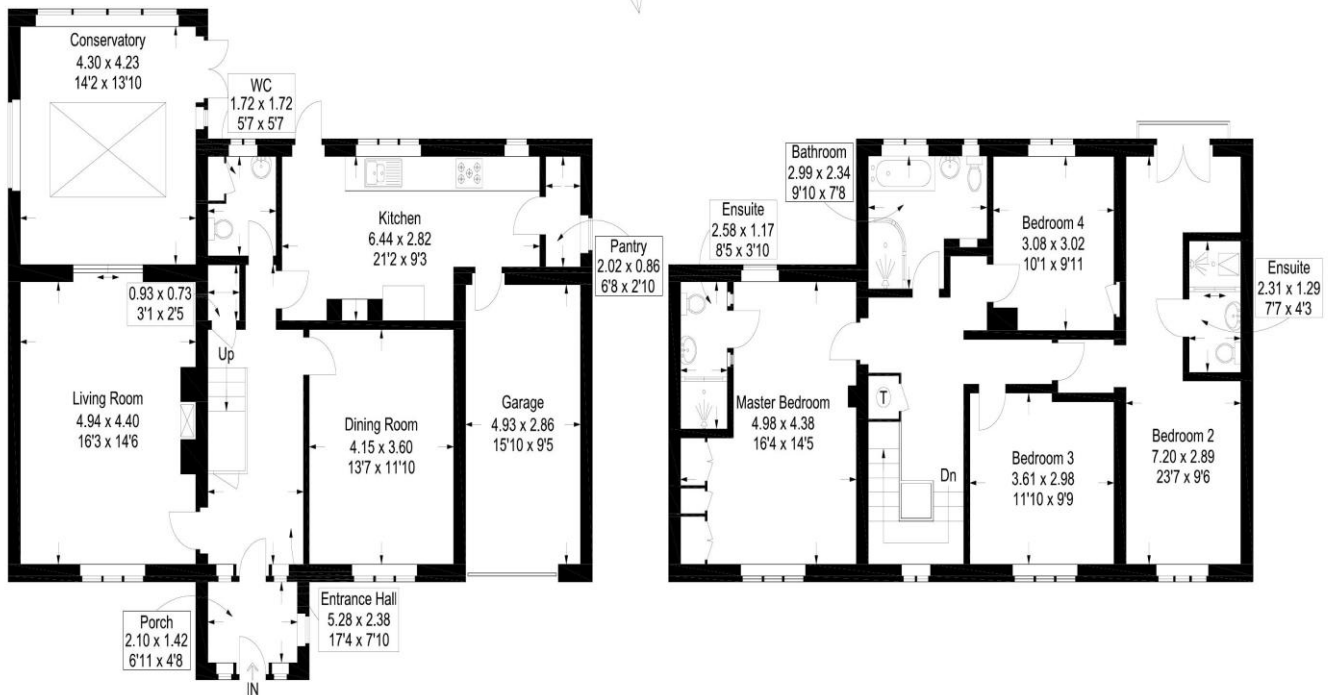

Ground Floor

First Floor

This plan is for layout guidance only. Not drawn to scale unless stated. Windows and door openings are approximate. Whilst every care is taken in the preparation of this plan, please check all dimensions, shapes and compass bearings before making any decisions reliant upon them.

Southsea Sales & Lettings
7/9 Stanley Street,
Southsea PO5 2DS
Sales Tel – 023 9281 5221
Lettings Tel – 023 9282 2400

Property Management
12 Marmion Road,
Southsea PO5 2BA
Tel - 023 9282 2300

Old Portsmouth Sales & Lettings
The Seagull, 13 Broad Street,
Old Portsmouth PO1 2JD
Sales Tel - 023 9235 5366
Lettings Tel – 023 9282 2400

Drayton Sales & Lettings
139 Havant Road,
Drayton PO6 2AA
Sales Tel – 023 9221 0101
Lettings Tel – 023 9282 2400

Waterlooville Sales & Lettings
75B London Road,
Waterlooville PO7 7EL
Sales Tel – 023 92 297 788
Lettings Tel – 023 9282 2400

Mayfair Office Sales & Lettings
Cashel House, 15 Thayer Street,
London W1U 3JT
Tel - 0870 112 7099
Fax – 020 7467 5339

sales@fryandkent.com

lettings@fryandkent.com

propertymanagement@fryandkent.com

mayfairoffice@fryandkent.com

www.fryandkent.com



The services or appliances, plumbing, heating or electric installations have not been tested by the selling agent so we are unable to confirm that they are in working order. Whilst we endeavour to make our sales details accurate and reliable, they should not be relied upon as statements or representations of fact, and do not constitute any part of an offer contract. The seller does not make or give, nor do we or our employees have the authority to make or give, any representation or warranty in relation to the property.